Department of Resources Recycling & Recovery (CalRecycle)

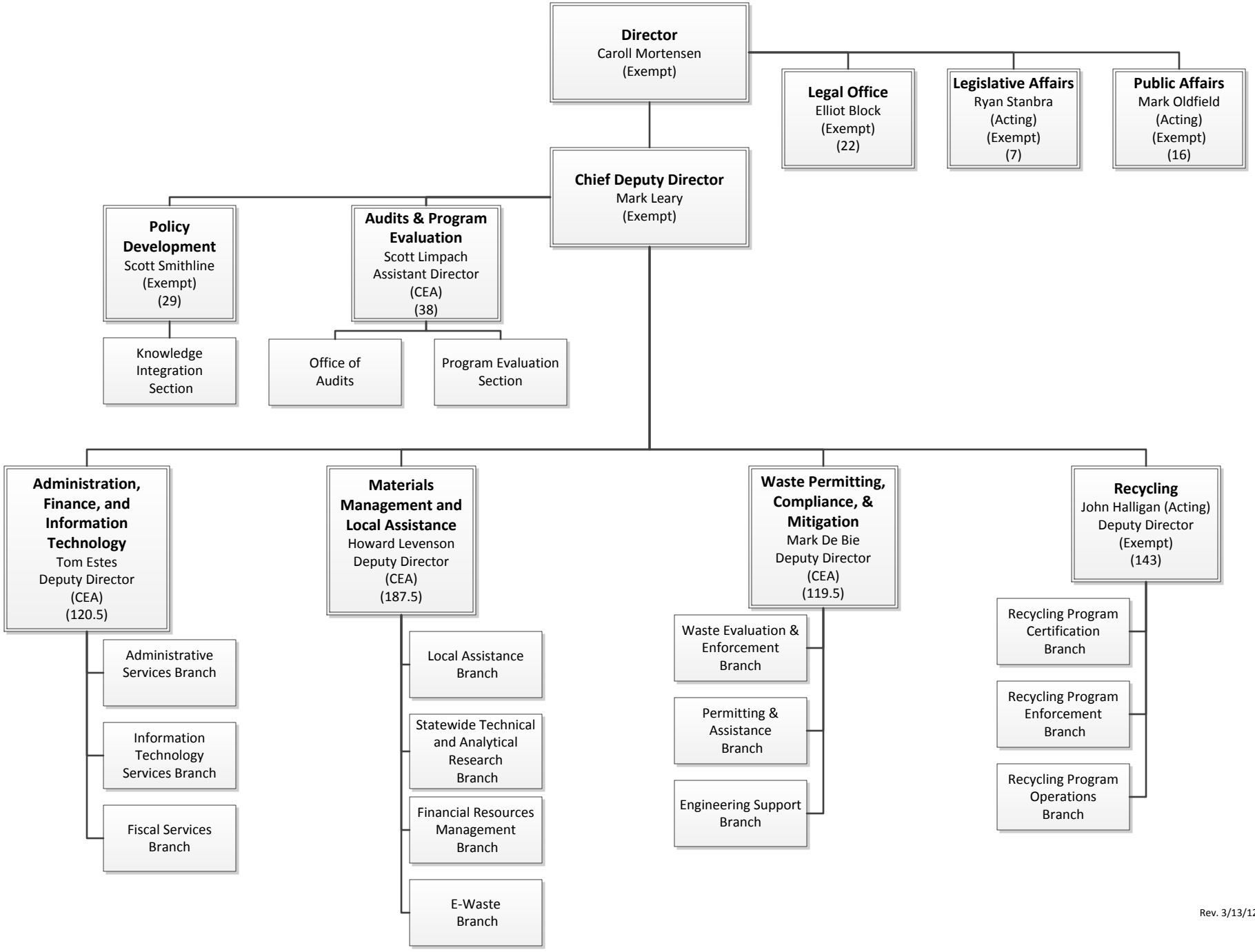

Rev. 3/13/12