WASTE TIRE FACILITY PERMIT

Facility/Permit Number:
TPID # 1622736

1. Name & Street Address of Facility:	2. Name & Mailing Address of Operator:	3. Name & Mailing Address of Property Owner:
The Recycle Depot, Inc. 10716 8TH Street Hanford, CA 93230	The Recycle Depot, Inc. 10716 8TH Street Hanford, CA 93230	Jeff Prins 10716 8TH Street Hanford, CA 93230

4. Specifications:

a. Permit Type: ☒ **Minor Waste Tire Facility**

b. Permit Action: ☒ **New Permit** ☐ **Five (5) Year Permit Renewal**
☐ **Permit Revision**

c. Operational Status: ☒ **Existing** ☐ **Proposed**

d. Maximum Permitted Capacity: **4,999 Whole Waste Tires/Passenger Tire Equivalents**

e. Permitted Storage Area (acres): **20 acres**

Upon a significant change in design or operation from that described herein, this permit is subject to revocation or suspension. The attached permit findings and conditions are integral parts of this permit and supersede the conditions of any previously issued waste tire facility permit and/or exclusion(s).

5. Approval:

Approving Officer Signature

Ted Rauh, Program Director
Waste Compliance and Mitigation Program
Department of Resources Recycling and Recovery (CalRecycle)

6. Enforcement Agency Name and Address:

Department of Resources Recycling and Recovery (CalRecycle)
1001 I Street
P.O. Box 4025
Sacramento, CA 95812

Frequency of Inspection by Enforcement Agency:

2.5 Years (30 months)

7. Date Application Received:	8. Date Application Accepted:
July 21, 2010	August 4, 2010

9. Permit Issued Date:	10. Permit Application Renewal Due Date:	11. Permit Expiration Date:
October 6, 2010	October 6, 2014	October 6, 2015

WASTE TIRE FACILITY PERMIT

Facility/Permit Number:
TPID # 1622736

12. Legal Description of Facility:

Assessor's Parcel Number (APN): 016-060-026, 016-060-049, 016-060-050, 016-060-007

13. Findings:

a. This permit is consistent with the standards adopted by the California Department of Resources Recycling and Recovery (CalRecycle) as required by Title 14, California Code of Regulations (CCR), Division 7, Chapter 6.

b. The design and operation of the facility is consistent with the Waste Tire Storage and Disposal Standards applicable to a minor waste tire facility, pursuant to PRC §42830 et. seq. and implementing regulations found in 14 CCR, Division 7, Chapter 3.

c. This existing facility was operating under a CUP issued by the Kings County Planning Agency in 2008. CalRecycle completed a Preliminary Review in August 2010 and determined that there was no expansion of use beyond that existing at the time the CUP was issued. It has been determined that this site is exempt from CEQA under Section 15301 of the CEQA Guidelines and a Notice of Exemption will be filed with the State Clearinghouse.

14. The following documents describe and/or restrict the operation of this facility:

	Date		Date
☒ Permit Application (DRRR 500)	7/20/2010	☒ Vector Control Approval	7/20/2010
☒ Operation Plan (DRRR 501)	7/20/2010	☒ Local Fire Authority Requirements	7/8/2010
☒ Environmental Information (DRRR 502)	7/20/2010	☐ Local & County Ordinances	n/a
☒ Emergency Response Plan (DRRR 503)	7/20/2010	☒ EIR or Negative Declaration	10/10/2008
☐ Closure Plan (DRRR 504)	n/a	☐ Air Pollution Permits and Variances	n/a
☐ Reduction/Elimination Plan	n/a	☐ Lease Agreements - owner & operator	n/a
☐ Closure Financial Responsibility Document	n/a	☐ Contract Agreements	n/a
☐ Operating Liability Document	n/a	☐ Other (list):	
☒ Conditional Use Permit	11/3/2008		

14. Conditions:

a. The design and operation of this facility shall comply with the applicable Waste Tire Storage and Disposal Standards contained in 14 CCR, Division 7, Chapter 3. The permittee shall also comply with the permitting requirements in 14 CCR, Division 7, Chapter 6.

b. In the event of an emergency that may have potential significant off-site effects and in the event of a fire, the permittee shall notify CalRecycle within 24 hours.

c. Upon presentation of proper credentials, the Enforcement Agency, CalRecycle staff, or other authorized agents of CalRecycle, shall be allowed to enter the permitted facility during normal operating hours to examine and copy books, papers, records, or memorandum, to take photographs of the tire storage area, and to conduct inspections and investigations pertaining to the facility. CalRecycle staff, designated contractors and representatives shall also have access to the facility to investigate, remediate, or stabilize the facility, if such activities are deemed necessary to protect the public health, safety and the environment.

15. Conditions: (continued)

d. The permittee shall maintain a copy of the Fire Authority approval at the facility. The permittee shall maintain copies of all waste & used tire manifests documenting tire movement in and out of the facility for a minimum of 3 years. The permittee shall maintain a copy the Operation Plan and the Emergency Response Plan at the facility. At the time of permit issuance, the permittee shall forward a copy of the Emergency Response Plan to the local fire authority. The Emergency Response Plan shall be revised as necessary to reflect any changes in the operations of the waste tire facility or requirements of the local fire authority. Such revisions to the operation plan or emergency response plan will not be effective until CalRecycle concurs with the revisions. All emergency phone numbers shall be updated immediately.

e. A copy of this permit shall be posted in a visible location at the facility.

f. Local fire authority permits or other approvals referenced in this permit shall be maintained in force during the term of this permit. In the event the permittee intends to modify any permit or approval from another government program, including but not limited to Air Resources Board, State Water Control Board, or CalRecycle programs, during the term of this permit, the permittee shall notify CalRecycle in writing within at least 30 days prior to the change and include copies of any renewed or modified permits or approvals from these agencies. In the event any permit or approval from another government program is suspended or revoked, or expires during the term of this permit, the permittee shall notify CalRecycle in writing within 5 working days of the suspension, revocation or expiration, and include copies of the pertinent documents with the notification.

g. This permit does not release the permittee from their responsibility under any other existing laws, ordinances, regulations, or statutes of other government agencies.

h. The terms and conditions of this permit may change as a result of a revision of CalRecycle's statutes or regulations.

i. The permittee must report to CalRecycle the receipt of 10 or more waste or used tires from unregistered haulers in a manner that is consistent with Title 14 CCR §18461.

j. All site conditions, equipment, and precautions outlined in the Waste Tire Facility Operation Plan shall remain in force. In no case shall the permittee implement any change of permit conditions herein without first seeking approval from CalRecycle by submitting a written notice of the proposed change to the Enforcement Agency at least 90 days in advance of the change.

k. CalRecycle staff reserves the right to suspend or modify waste tire receiving and/or storage operations when deemed necessary due to an emergency, a potential health hazard or the creation of a public nuisance, to protect the public health and safety, protect and rehabilitate or enhance the environment, or to mitigate adverse environmental impacts.

l. Violation of any term or condition of this permit or the Waste Tire Storage and Disposal Standards may result in enforcement action(s) which include but are not limited to the following: issuance of orders (clean up and abatement or cease and desist); penalties (civil, administrative, criminal); and permit revocation or suspension.

m. The permittee shall manifest all Tire Derived Product (TDP) loads, other than crumb rubber, or obtain written approval from CalRecycle prior to allowing the transport of TDP, as defined by PRC sections §42805.7 and §42950(i), pursuant to Title 14 CCR §18451. Requests for such approval shall include proof of sale. Failure to obtain approval of the transport of the product may result in enforcement action.

n. Altered tire materials greater than ¼" in size stored on-site are considered waste tires and will count toward the Maximum Permitted Capacity declared on page one of this permit.

o. The beneficial reuse of waste tires in on-site construction projects must be pre-approved as required by Title 14 CCR §17346(f).

p. The permittee shall only give, contract, or arrange with California registered used and waste tire haulers to transport waste tires or tire pieces (greater than 1/4") away from the facility, unless the hauler is exempt as specified in PRC §42954, or CalRecycle has granted written approval to the permittee or the hauler.

q. Waste tires shall be stored as shown in the site plan on page 5 of this permit. The tire pile is 20 ft. x 80 ft. x 10 ft. in dimension with no more than 4,999 tires. At no time may the total waste tires on site exceed 4,999 passenger tire equivalents.

r. The permit has been issued to the operator for the waste tire facility located at 10716 8th Street, Hanford, California and is not transferable to any other location (PRC § 42808).

s. The permittee shall maintain a record of the total number of waste tires on-site measured once each month, and provide a quarterly report to CalRecycle containing that information in either electronic or written format.

t. Prior to initiating closure of this facility, the permittee shall notify and obtain written approval from CalRecycle of the proposed final destination sites, where the tires are planned to be taken (14 CCR §§18440 & 18441).

u. The permittee will maintain all emergency equipment in working order, including the following, by inspecting this equipment monthly: on-site fire hoses and racks, forklifts and fire extinguishers.

v. The permittee must maintain and make available to the Enforcement Agency, CalRecycle staff, or other authorized agents of CalRecycle, an Equipment Downtime Log. The log should include occurrences that affect the normal day-to-day processing of incoming or outgoing tires.

S:\FACILITIES\16KINGS\MINOR WTFPERMIT2010_RecycleDepot1622736.docx

WASTE TIRE FACILITY PERMIT
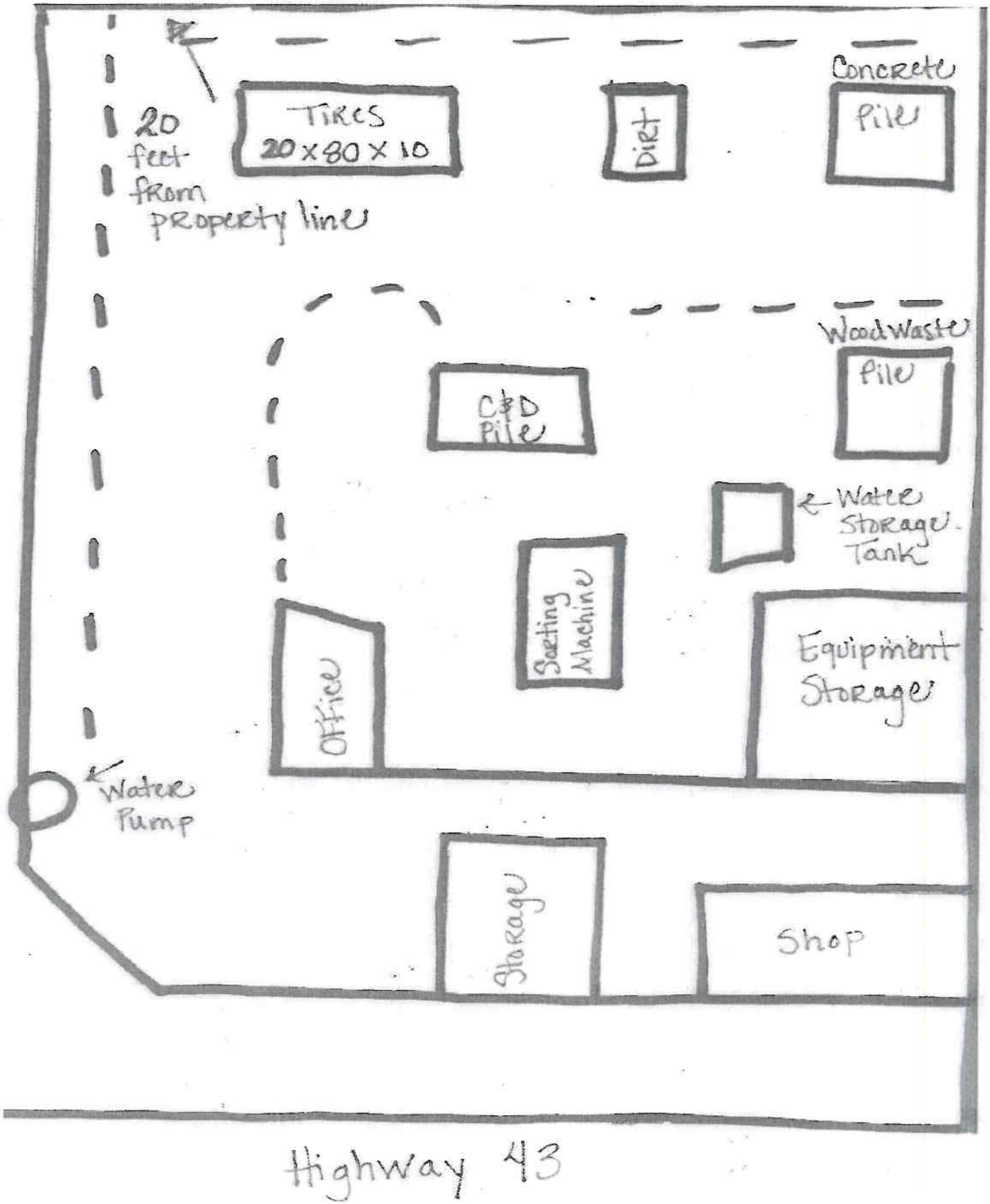
Facility/Permit Number:
TPID # 1622736