# agriculture



Printed on post-consumer recycled paper

Printed on post-consumer recycled paper



# aqueduct

The practice of growing crops and raising animals for food, fiber, or other uses by humans.

A structure used to move water from one place to another.

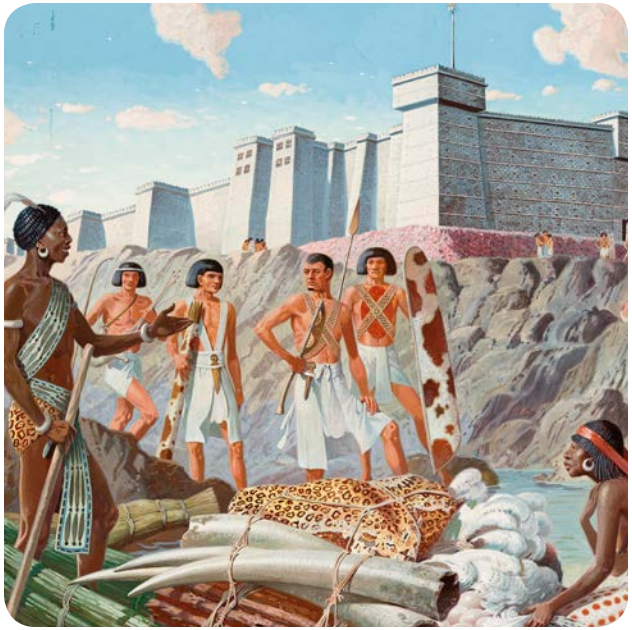

# barter



Printed on post-consumer recycled paper

# cataract

**CALIFORNIA EDUCATION AND THE ENVIRONMENT INITIATIVE** | Unit 6.2.6. and 6.2.8. | Egypt and Kush: A Tale of Two Kingdoms | Word Wall Cards
626WWC

Printed on post-consumer recycled paper

To trade goods or services for other goods or services without using money.

A series of steep rapids or a waterfall in a river.

# commercial



Printed on post-consumer recycled paper

**CALIFORNIA EDUCATION AND THE ENVIRONMENT INITIATIVE** I Unit 6.2.6. and 6.2.8. I Egypt and Kush: A Tale of Two Kingdoms I Word Wall Cards
626WWC

Printed on post-consumer recycled paper

# demand

(noun) Quantity of a good or service that consumers are interested in purchasing from producers and suppliers at a given price.

Connected with business, industry, or trade and operated for a profit.

# economy



Printed on post-consumer recycled paper

# export

**CALIFORNIA EDUCATION AND THE ENVIRONMENT INITIATIVE** | Unit 6.2.6. and 6.2.8. | Egypt and Kush: A Tale of Two Kingdoms | Word Wall Cards
626WWC

Printed on post-consumer recycled paper

(verb) To send a product to another country to sell. (noun) A product sold in another country.

Activities related to the production, distribution, and consumption of goods and services.

# import



Printed on post-consumer recycled paper

Printed on post-consumer recycled paper



# law

(verb) To bring a product from another country or place. (noun) A product brought from another country or place.

A rule made by a community, government, or ruler.

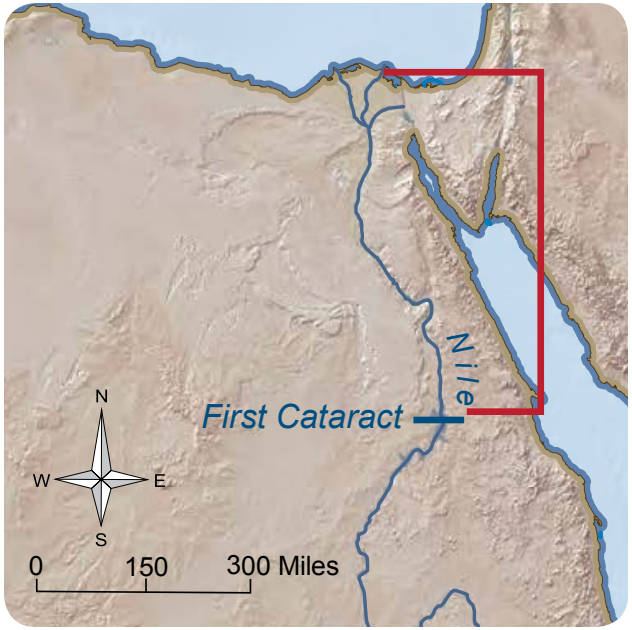


# Lower Nile



Printed on post-consumer recycled paper

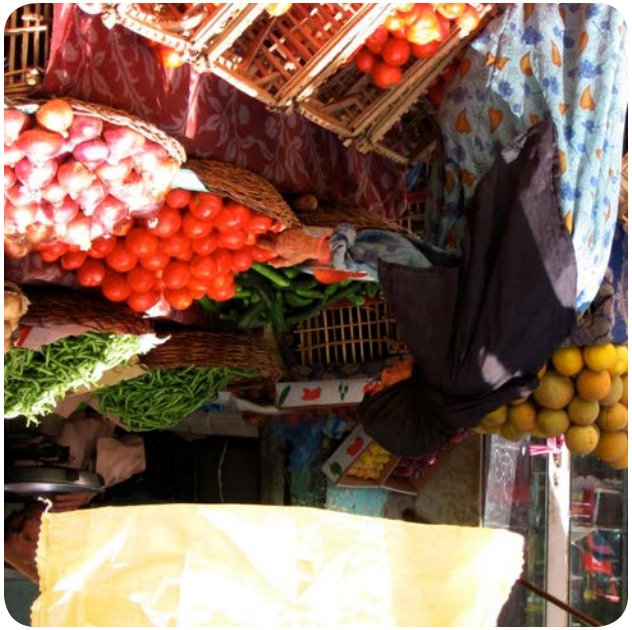

# market

**CALIFORNIA EDUCATION AND THE ENVIRONMENT INITIATIVE** I Unit 6.2.6. and 6.2.8. I Egypt and Kush: A Tale of Two Kingdoms I Word Wall Cards
626WWC

Printed on post-consumer recycled paper

The northern half of the Nile River, extending from the First Cataract in the south to the Mediterranean Sea in the north.

(noun) A public place where people gather to buy and sell goods. (verb) To promote sales of products or ideas.

# natural resources



Printed on post-consumer recycled paper

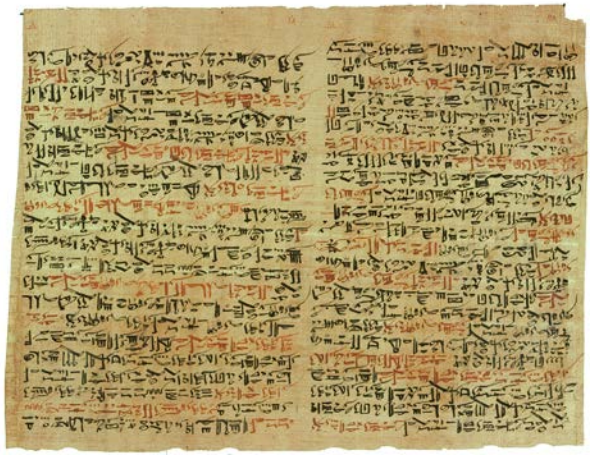

# policy

**CALIFORNIA EDUCATION AND THE ENVIRONMENT INITIATIVE** I Unit 6.2.6. and 6.2.8. I Egypt and Kush: A Tale of Two Kingdoms I Word Wall Cards
626WWC

Printed on post-consumer recycled paper

Materials, such as water, minerals, energy, and soil, that people use from nature and natural systems.

A course of action adopted and pursued by a group or its rulers.

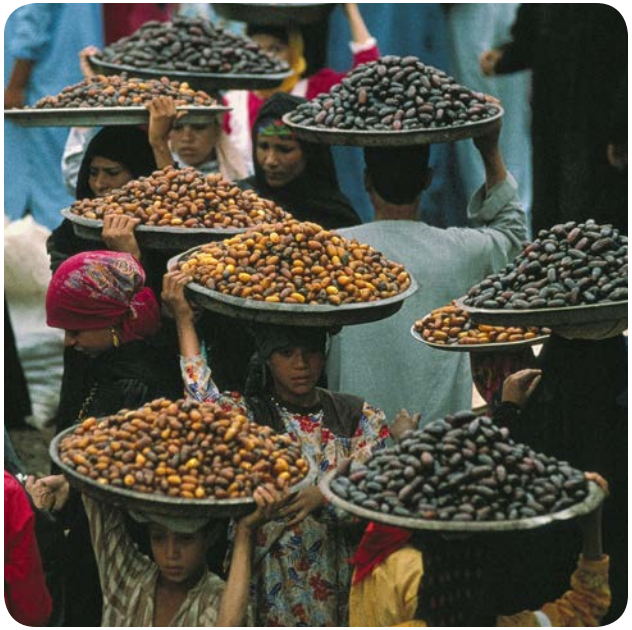

# supply



Printed on post-consumer recycled paper

Printed on post-consumer recycled paper

**CALIFORNIA EDUCATION AND THE ENVIRONMENT INITIATIVE** I Unit 6.2.6. and 6.2.8. I Egypt and Kush: A Tale of Two Kingdoms I Word Wall Cards
626WWC

# surplus

The total amount of a good or service that is available for people to buy or use.

The amount of goods above the amount needed to meet one's own needs.

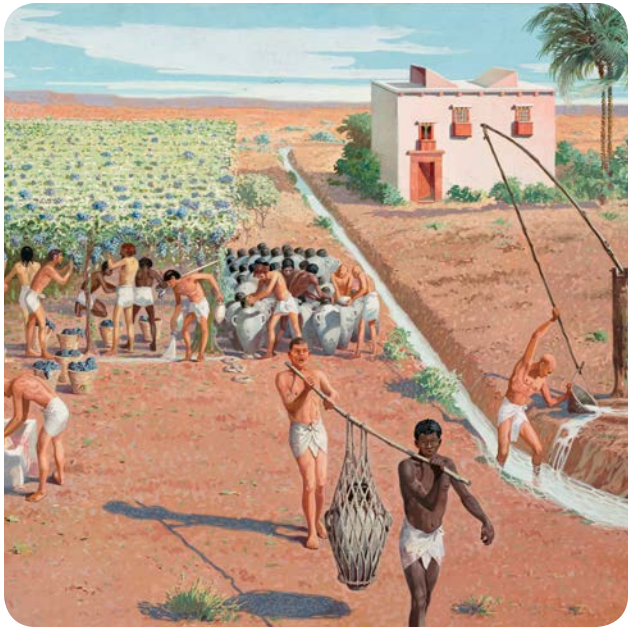

# system



Printed on post-consumer recycled paper

# tribute

**CALIFORNIA EDUCATION AND THE ENVIRONMENT INITIATIVE** I Unit 6.2.6. and 6.2.8. I Egypt and Kush: A Tale of Two Kingdoms I Word Wall Cards
626WWC

Printed on post-consumer recycled paper

A group of things that interact and influence each other, like ecosystems and systems of laws.

Money or goods paid by one ruler or nation to another, often resulting from war or a show of force.

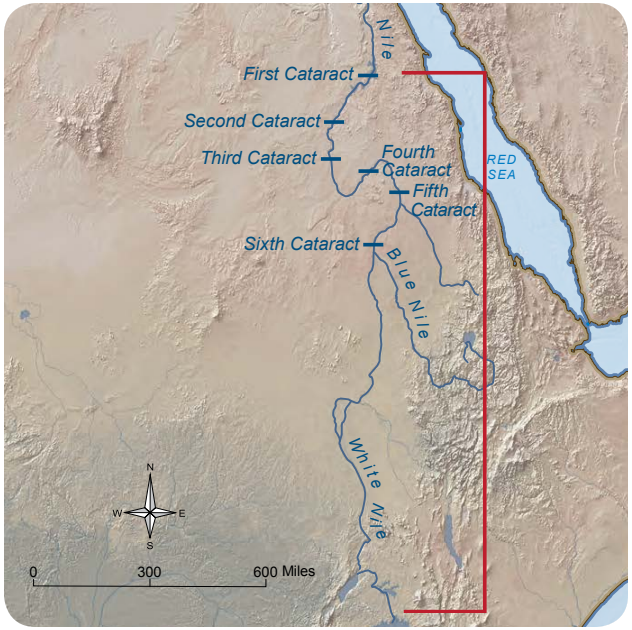


# Upper Nile



Printed on post-consumer recycled paper

The southern half of the Nile River, extending from the First Cataract in the north to Ethiopia and Kenya in the south.



Printed on post-consumer recycled paper