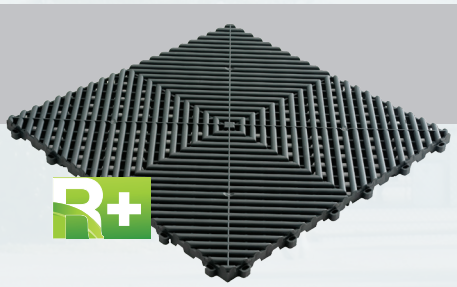

Ribtrax

Where form meets function.

Garages
Airplane Hangars
Patios
Pools
Showrooms
Event floors
Display pads
Workshops

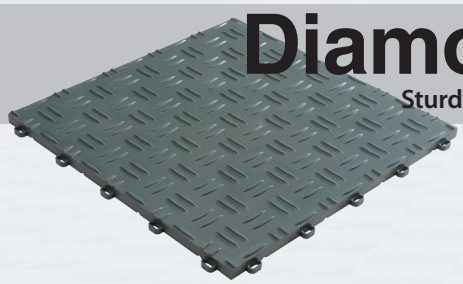

Diamondtrax

Sturdy and dependable solid tile.

Garages
Showrooms
Event floors
Display pads
Workshops

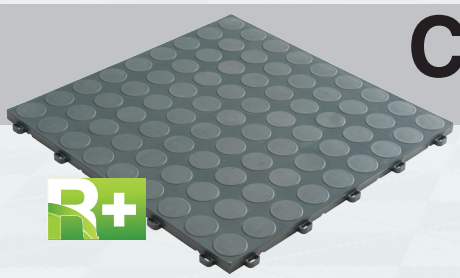

Cointrax

Bold and non-slip solid tile.

Garages
Showrooms
Gyms
Event floors
Display pads
Workshops

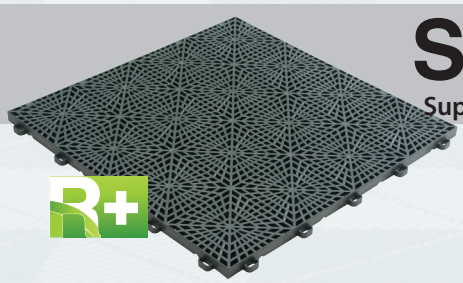

Sportrax

Superb multi-use functionality.

Basketball courts
Tennis courts
Inline/Roller Hockey arenas
Basement
Recreation Rooms
Gyms
Volleyball courts
Badminton courts
Boats/docks
Garages
Pools/spas/decks

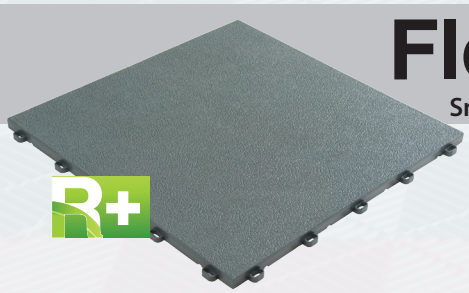

Floortrax

Smooth solid textured finish.

Dance floors
Showrooms
Offices
Gyms
Event floors
Display pads
Playrooms

Swisstrax offers a practical and modern alternative to standard concrete and epoxy flooring.

Residential Flooring

Swisstrax offers the perfect solution to improve the look of your residential floor. Our residential floor tiles are also a great way to cover up any flooring imperfections such as cracks or stains.

Commercial Flooring

Swisstrax commercial flooring is a perfect way to liven up your business or work space. Our modular floor is appealing to the eye, easy to clean and will last for years. Customize your floor with your logo inserted into it.

- **Do-it-Yourself Project**
- **High Rollover Strength**
- **Non-Slip When Wet**
- **Easy to Clean & Maintain**
- **Superior Quality & Design**
- **UV Stabilizer Built into Material**
- **Chemical Resistant**
- **15 Year Warranty**
- **Over 20 Million Sq Ft Installed**

Swisstrax
World's Finest Modular Flooring

swisstrax.com | (866) 748-7940
82-579 Fleming Way #A, Indio, CA 92201

NFSI NATIONAL FLOOR SAFETY INSTITUTE
QAI LABORATORIES CERTIFICATION TESTING INSPECTION
U.S. GREEN BUILDING COUNCIL MEMBER
ASTM INTERNATIONAL Standards Worldwide

Swisstrax Modular Flooring
@swisstrax
youtube.com/swisstraxvideos
YouTube