Visual Aids

California Education and the Environment Initiative

1

History-Social Science Standard 1.2.4.

Supports ELA Standard: Listening and Speaking 1.1.5.

People and Places

California Education and the Environment Initiative

Approved by the California State Board of Education, 2010

The Education and the Environment Initiative Curriculum is a cooperative endeavor of the following entities:

California Environmental Protection Agency

California Natural Resources Agency

California State Board of Education

California Department of Education

Department of Resources Recycling and Recovery (CalRecycle)

Key Partners:

Special thanks to **Heal the Bay,** sponsor of the EEI law, for their partnership and participation in reviewing portions of the EEI curriculum.

Valuable assistance with maps, photos, videos and design was provided by the **National Geographic Society** under a contract with the State of California.

Office of Education and the Environment

1001 I Street • Sacramento, California 95814 • (916) 341-6769

http://www.CaliforniaEEI.org

© Copyright 2011 by the California Environmental Protection Agency

© 2013 Second Edition

All rights reserved.

This publication, or parts thereof, may not be used or reproduced without permission from the Office of Education and the Environment.

These materials may be reproduced by teachers for educational purposes.

Contents

Lesson 1 A Tale of Two Cities

None required for this lesson.

Lesson 2 Where People Live

1 California Indians at Mount Shasta . . . 3
2 Logging at Mount Shasta . . . 4
3 Mining Near Mount Shasta . . . 5
4 Farming Near Mount Shasta . . . 6
5 California Indians Near Oceanside . . . 7
6 Farming and Ranching Near Oceanside . . . 8
7 Enjoying the Beach Near Oceanside . . . 9
8 San Luis Rey Mission Near Oceanside . . . 10

Lesson 3 Change Related to Natural Events

9 Winter Storm . . . 11
10 Houses Along the Coast . . . 12
11 Growing Corn . . . 13
12 Snowmelt from Mount Shasta . . . 14

Lesson 4 Change Related to Human Activities

13 Collage of Human Activities 1 . . . 15
14 Collage of Human Activities 2 . . . 16
15 Human Activities Bring Change: Page 1 . . . 17
16 Human Activities Bring Change: Page 2 . . . 18

Lesson 5 People and Places

17 Port of San Diego 19

Assessments

18 People and Where They Live: Page 1 20

19 People and Where They Live: Page 2 21

VA #1 California Indians at Mount Shasta

A long time ago, American Indians were the only people living by Mount Shasta. They got most of their food, such as berries and nuts, from plants. They used wood and bark to make their homes.

VA #2 Logging at Mount Shasta

Some people started logging around Mount Shasta. They cut down the trees. The logs were used for buildings, bridges, and furniture.

VA #3 Mining Near Mount Shasta

Other people came looking for gold.
They started mining around Mount Shasta.

VA #4 Farming Near Mount Shasta

Some people started farming. They had to cut down trees to make room for crops and cattle.

VA #5 California Indians Near Oceanside

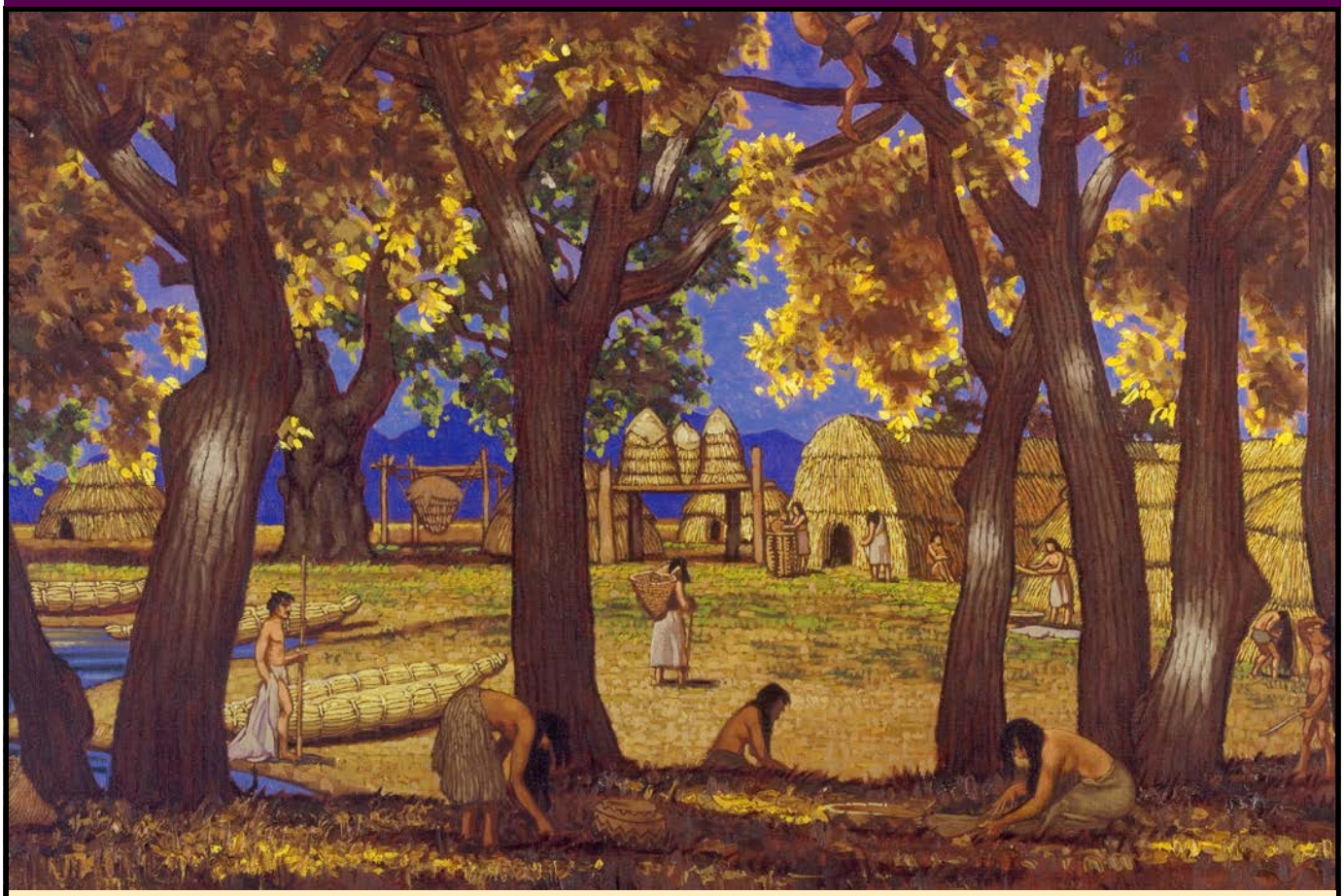

A long time ago, California Indians were the only people living in the place we call Oceanside. They mashed acorns to make flour. They also ate seeds, berries, and green leaves from some plants. They used stones, shells, bones, and wood for making things.

VA #6 Farming and Ranching Near Oceanside

Other people came and started farming the land.
Many of the farmers raised cattle.

VA #7 Enjoying the Beach Near Oceanside

Some farmers came to the ocean for vacations. They liked the water and the cool air. People used wood to make a very long pier.

VA #8 San Luis Rey Mission Near Oceanside

Some people used clay, stone, and sand to make beautiful buildings.

VA #9 Winter Storm

VA #10 Houses Along the Coast

VA #11 Growing Corn

VA #12 Snowmelt from Mount Shasta

VA #13 Collage of Human Activities 1

A forest like this has wood that people need.

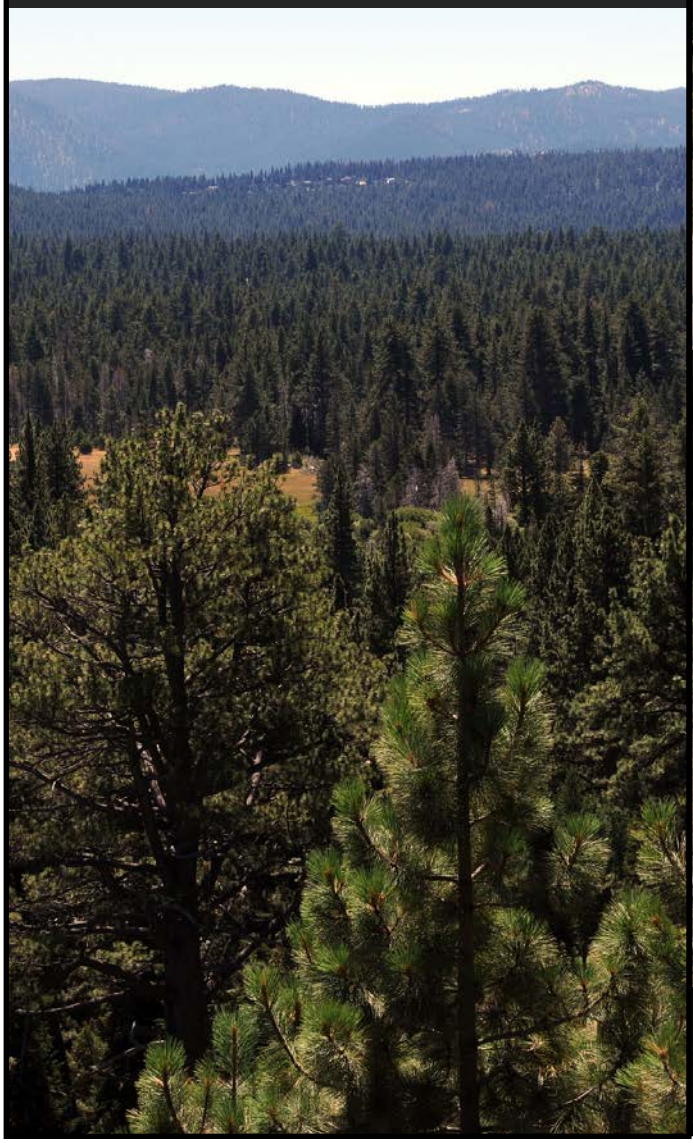

When people take some of the trees, the forest is different.

When people take a lot of trees, the forest is changed forever.

VA #14 Collage of Human Activities 2

This land has good soil and plenty of water to grow plants.

People drain the river and start a farm on the land.

The farm gets bigger and the land is changed forever.

VA #15 Human Activities Bring Change: Page 1

Instructions: Look at the picture. Use words from the Word Bank to answer the questions. (2 points each)

Word Bank

fishing	building
trees	boating
river	transportation
watering	houses
farming	recreation

1. How would some people use this place?

_____

2. How might some people change this place?

_____

3. How could fewer trees make your life different?

_____

VA #16 Human Activities Bring Change: Page 2

Instructions: Look at the picture. Use words from the Word Bank to answer the questions. (2 points each)

Word Bank

fishing	building
trees	boating
river	transportation
watering	houses
farming	recreation

1. How would some people use this place?

_____

2. How might some people change this place?

_____

3. How could less water in the river make your life different?

_____

VA #17 Port of San Diego

VA #18 People and Where They Live: Page 1

1. Choose a place on the wall map where people would like to live.

2. Name this place after something that is special there.

_____

3. Why would people want to live in this place?

_____

4. Name a natural resource in this place that people could use.

_____

5. How could people change this place by living there?

_____

VA #19 People and Where They Live: Page 2

Instructions: Draw two pictures.
One picture should show this place before people lived there.
One picture should show this place after people lived there.

Before People Lived There

After People Lived There

California Education and the Environment Initiative

124VA

Printed on post-consumer recycled paper